FINGER LAKES LAND TRUST

Property of Glenn Schneider
17.9 ac | Parcel #1.-1-21.26, in part
Tompkins Co, Town of Caroline
Thomas Rd, Ithaca, NY
Mailing address: 1068 Snyder Hill Rd, Ithaca, NY 14850

Feet
0 100 200 400

2022 aerial image
Finger Lakes Land Tru
6/11/2025

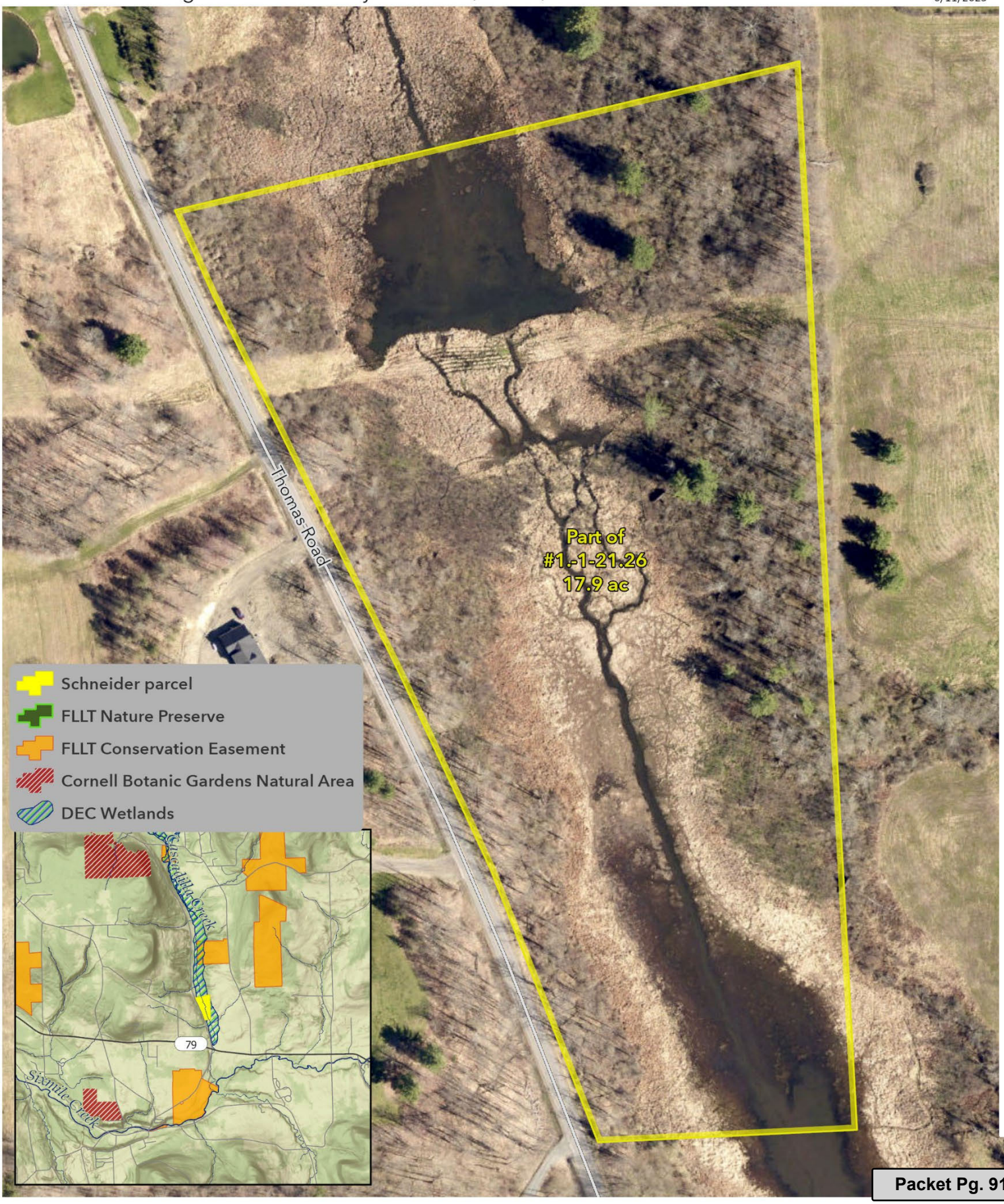

Attachment: Schneider Property Application (14192 : Schneider Acquisition)